

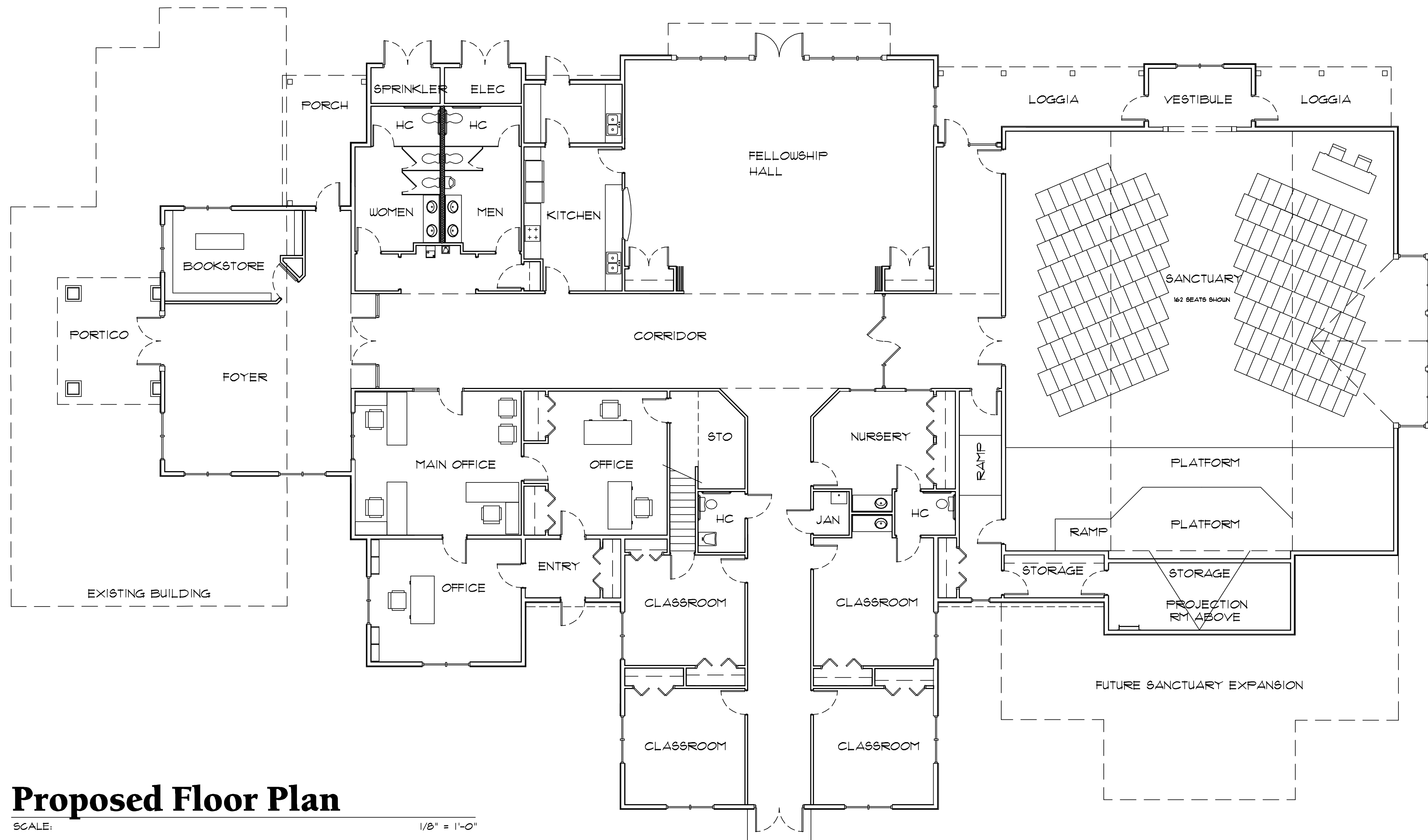

Eric P. Hepler
Architect, PC
10110 Swathmore Road
Richmond, VA 23235
804.272.4362
Eric@architectva.com



Proposed Floor Plan

SCALE:

1/8" = 1'-0"

A NEW WORSHIP AND CLASSROOM FACILITY FOR:

UNITY CHRIST CHURCH OF BON AIR

923 BUFORD ROAD
RICHMOND, VIRGINIA 23235

FLOOR PLAN

DATE: 1/28/10

DRAWN: EPH

REVISIONS:

PLAN NO.: 0901-A1

A1